The Best Advertising Medium.

DAILY NEVADA STATE JOURNAL.

Full Local and Telegraphic News

VOL. XLVI. RENO, WASHOE COUNTY, NEVADA, THURSDAY MORNING, JANUARY 23, 1896. NO 101

NEVADA STATE JOURNAL

Published Daily and Weekly by

Kelley & Webster.

TERMS OF SUBSCRIPTION:

Daily one year, by mail	$6 00
Daily six months, "	3 00
Daily, by Carrier, per week	15
Weekly, one year, by mail	2 00
Weekly, six months, "	1 00

☞ The Daily, containing the latest telegraphic news, is published every day except Mondays. The Weekly is published on Saturdays.

TIME TABLES.

Time of Arrival and Departure of Trains at Reno.

ARRIVES	TRAIN.	DEPARTS
	SOUTHERN PACIFIC.	
8:35 p. m.	No. 1, Eastbound Express	8:45 p. m.
8:00 a. m.	No. 3, Eastbound fast mail	8:10 a. m.
8 00 a. m	No. 2, Westbound Express	8:10 a. m.
9:20 p. m.	No. 4, Westbound fast mail	9:30 p m.
	VIRGINIA & TRUCKEE.	
	No. 1, Virginia Express	8:25 a. m.
8 45 p. m.	No. 2, San Fran. Express	
	No 3, Local Passenger	1:45 p. m
11:40 a m.	No. 4, Local Passenger	
	N.-C.-O. RY.	
	Express and Freight	8:40 a. m.
4 15 p. m.	Express and Freight	

Time of Arrival and Departure of Mails at Reno.

MAIL	ARRIVES	CLOSES.
San Francisco, Sacramento and points in California and Oregon	8:15 a. m. 9:05 p. m.	8:00 p. m. 9:30 p. m.
Ogden, all Eastern points	8:15 p. m.	8:00 a. m.
Carson, Virginia and all Southern points	8:55 p. m.	8:00 a. m
Susanville and all points north	4.15 p. m.	8:00 a. m.

Buffalo Meadows and Sheephead mail arrives every Thursday at 4:15 P. M. and close every Friday at 8:00 A. M.

V. & T. locked pouch from Virginia and Carson arrives at 11:45 A. M.; mail for same closes at 1:30 P. M.

Postoffice Hours:

From 9:00 A. M. to 6 P. M. Sundays from 9 to 10 A. M.

W SANDERS,

Funeral Director.

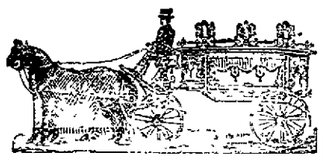

GRADUATE OF——

Clarke's School of Embalming.

Preparation of bodies for transportation a specialty

A complete stock of UNDERTAKER'S SUPPLIES—Always on hand.

Being owner of Hillside Cemetery, parties desiring burial plots will profit by purchasing of me direct and not through other parties.

All prices reasonable and first class work guaranteed.

Undertaking Parlors in Opera House Building, cor Plaza and Sierra streets.

SWISS HOTEL.

F. MARRA, Props.,

Virginia Street, next door to Fraser's meat market.

P. O. Box 517, RENO, NEV.

First-Class Accommodations For Families.

Fine Wines and Brandies, Claret and White Wine

50 Cents per Gallon.

Low rate given at Wholesale.

Also Fine Sherry and Port Wine.

A carload of Claret and White Wine just received.

☞ Goods delivered to any part of the city free of charge.

Winery and Distillery at Gilroy.

P. O. Box 23, GILROY, Cal. ca8tf

UNDERTAKING.

HAVING one of the Largest and most varied stocks of Undertaking goods in Nevada, I am prepared to give my patrons excellent goods at the most reasonable prices.

EMBALMING A SPECIALTY,

And Everything Up to Date.

Office—One door east of Opera House, Reno, Nevada.

G. HOSKINS, Prop.

PALACE RESTAURANT,

IN PALACE HOTEL, RENO, NEV.

J GODFREY Proprietor.

Meals at All Hours, Day or Night.

OYSTERS IN EVERY STYLE.

☞ The public can rest assured that the Palace Restaurant will be maintained in a first-class manner

WOOD FOR SALE.

Four-Foot Wood, $5

PER CORD, DELIVERED.

P. PATTEN.

LETTERS COST $1 APIECE.

California Miners Lined Up For the Mail, and Places Were Worth $300.

A well known patent attorney in this city, who was in California in the early mining days, apropos the publication in The Post of the cost of carrying mails on the Yukon, makes some interesting statements about similar service on the Pacific coast in 1849-50:

"We had to pay $1 for every letter sent or received," he states, "besides the government postage. We were in the mines and had to send a messenger, with an order for the postmaster to deliver to him our mail at Sacramento, a distance of from 75 to 100 miles, according to the location of the camps. Parties made a business of carrying the mail and had regular routes around through the mining camps.

"At that time mail went by way of the isthmus, there being but one steamer every three weeks. As a result, at San Francisco and at Sacramento, the two main offices and supply points for the state, there would be a large crowd waiting every time a mail arrived. They finally adopted a rule among themselves requiring all to form in line and take their turn, and hundreds stood or laid in line day and night to keep their places, sometimes several days before they could be served, the line being formed days before the steamer arrived. Resident speculators would take position in the line, and when they had advanced near the door would sell their place to others from the mines, who were waiting, frequently getting from $100 to $300.

"Such a thing can hardly be believed by those who have never had any such experience, but in the fall of 1849 an ox team driver got $10 per day and board, Sundays being counted the same as other days, while carpenters got from an ounce ($16) to an ounce and a half per day, everything else costing in proportion, and hence the mail carriers for the mines could better afford to pay for the position in line than to wait on expense and lose the time, they sometimes being kept waiting for a week before they could get all their mail for the several camps.

"One of the curious sights was the sale of the New York papers. As soon as the steamer arrived a man or boy with a lot of papers would rush ashore, mount a box and just as fast as he could hand out the papers and make change dispose of them at $1 each. Of course in time all this changed, but communication with the States was then so slow and the time required so great that to us, isolated as we were from home and friends and the whole outside world, it seemed almost an eternity."—Exchange.

A Misfit.

"Yes," he answered, as he seemed to huddle himself in a heap. "I've done some odd things in my time. I've jumped from a train running at a speed of 15 miles an hour, and I can't say as I want to repeat the experiment."

"What was the occasion?"

"Three years ago. I did it for a bet of 20 shillings. The bet was that I wouldn't walk out on the platform and take the jump without picking out my ground. As it happened the ground was pretty clear, but $1,000,000 wouldn't get me to try it again."

"How did you come out?"

"Well, it's hard to describe the sensation. As I sprang from the step I seemed to fly. I sailed along in the air until my wings grew tired, and then I dropped down to see the country. Sometimes I beat the professionals all hollow, and again I made a mess of it. It was my intention to skip all the mud puddles and avoid all the stumps, but you can't always have your own way in this world. By and by I came up with a bang in a ditch corner, and waited for a first class hospital to visit me."

"Much hurt?"

"Might have been worse. Broke an arm, two ribs and had over 100 cuts and bruises, and it was seven weeks before I could walk a yard."

"But you won the 20 shillings?"

"Y-e-s, but there is where I always grow sad. The stakeholder forwarded it to me from his town in the shape of a coffin, and it didn't fit my length by seven inches. I had to sell the confounded thing as a misfit at half price."—Strand Magazine.

He Got the Message.

An experienced telegraph operator can from listening to the sounds understand a message on one kind of telegraph instrument without seeing it at all. One day an inspector walked into an office and began to question the clerk in charge. Suddenly a message began to arrive, and the clerk sat down to write it. The message was as follows.

"Look out for squalls. The inspector is somewhere on the line and will be poking his nose in everywhere."

The inspector smiled as he listened to the message, while the poor clerk looked quite helpless. His superior, however, went to the instrument and sent back the answer: "Too late. He has already poked his nose in here."—Pearson's Weekly.

MEN of all AGES

Quickly, Thoroughly, Forever Cured.

Four out of five who suffer nervousness, mental worry, attacks of "the blues," are but paying the penalty of early excesses. Victims, reclaim your manhood, regain your vigor. Don't despair. Send for book with explanation and proofs. Mailed (sealed) free.

ERIE MEDICAL CO., Buffalo, N. Y.

TO MAKE BIG MONEY selling our Electric Telephone. Best seller on earth. Sent all complete ready to set up: lines of any distance. A practical Electric Telephone. Our agents make $5 to $10 a day easy. Everybody buys; big money without work. Prices low. Anyone can make $75 per month. Address W. P. Harrison & Co., Clerk No. 11, Columbus, Ohio.

CONTRACTORS AND BUILDERS.

CHARLES E. CLOUGH,

BUILDER AND ARCHITECT, AND CONTRACTOR

RENO, NEVADA.

Plans for buildings and estimates of cost furnished. Contracts taken for any size or style building. Residence near University. Orders left at Sanderland's shoe store will receive prompt attention. mar 10tf

ANDREW PATTERSON,

BUILDER AND ARCHITECT AND CONTRACTOR

RENO, NEVADA.

Plans for buildings and estimates of cost furnished. Contracts taken for any size or style building.

Orders left at A. Nelson's cigar store will receive prompt attention. ly20tf

BURKE BROTHERS,

RENO, NEVADA,

CONTRACTORS AND BUILDERS, WILL contract for brick and stone work for building furnaces, retorts, etc.

FIRST-CLASS BRICK FOR SALE.

☞ All work guaranteed. Correspondence solicited. aug18

H. J. THYES,

First National Bank Building Virginia St., Reno, Nevada.

——DEALER IN——

IMPORTED AND DOMESTIC

Wines and Liquors,

By the Flask, Bottle, Gallon, Etc

STATE AGENT FOR——

Shasta Mineral Water,
Shasta Ginger Ale,
Orange Cider and
Lemp's St. Louis Beer.

ROBERT HARRISON,

DRAYMAN AND TRUCKMAN.

Freight Received at or Delivered to the Depot Carefully and Promptly.

Furniture Moving a Specialty.

Leave orders at C. Becker's Store, Commercial Row.

THE ARCADE,

Commercial Row, Reno, Nev.

New Management.

First-Class Table.

First-Class Beds.

THIS well-known Hotel has been renovated and refitted. Prompt and courteous treatment at popular prices will be the rule.

J. R. SHAW, Proprietor.

T. K. HYMERS,

TRUCKEE LIVERY, FEED AND SALE STABLE.

Sierrt Street, Reno, Nevada.

Horses, Buggies and Saddle Horses

——TO LET——

And Horses Boarded by the Day, Week or month at Terms to Suit the Times.

I have also a large hay yard with good stables. Also corals well watered or loose stock. HEARSE TO LET.

HENRY B. RULE,

Real Estate and Insurance

Notary Public and Conveyancer.

Special Solicitor for the Mutual Life Insurance Company of New York.

Office—Bank of Nevada.

S. G. GIBSON, M.D. ALEX. GIBSON, JR., M.D.

GIBSON BROTHERS,

Physicians, Surgeons.

Obstetricians and Gynecologists.

OFFICE—Rooms 10, 11 and 12 Bank of Nevada Building, Reno, Nev. Office hours from 8:30 A. M. to 12 M., and from 1 P. M. to 4 P. M and 7 P. M. to 9 P. M.

RESIDENCE—Novacovich building on State street. n30

DR. S. BIBHOP,

PHYSICIAN AND SURGEON.

OFFICE—Bishop's Pharmacy.

RESIDENCE—North Center street.

OFFICE HOURS—9 A. M. to 12 M. and 2 to 5 P. M. f.o,ly

Amity Lodge, No. 8, K. of P.

THE REGULAR MEETINGS OF AMITY Lodge, No. 8, K. of P., Knights of Pythias are held in Masonic Hall every Friday evening commencing at 8 o'clock sharp. All knights in good standing are fraternally invited to attend By order of the Chyncellor Commander.

J HODGKINSON, K. of R. & S

oct29tf

Truckee Lodge, No. 14. I. O. O. F.

TRUCKEE LODGE, NO. 14, I. O. O. F., meet in their new hall in Clough & Crosby's building, Second street, Reno, Nevada, every Wednesday evening at 8 o'clock. Punctual attendance of members is requested. Sojourning brothers in good standing are cordially invited to attend.

PHILIP JACOBS, N. G.

J. V. PEERS, Secretary.

SHERIFF'S SALE.

Antonio Oliva, Plaintiff,
vs.
Pietro Questa, Defendant.

UNDER AND BY VIRTUE OF AN ORDER of sale and decree of foreclosure and sale, issued out of the Second Judicial District Court of Nevada, in and for Washoe County, on the 4th day of January, 1896, in the above entitled action, wherein Antonio Oliva and others obtained judgments against Pietro Questa and Frank Marsano for sums aggregating $4,965.25, to wit: Antone Oliva, $2,067.50; M. Y. Flaherty, 2,350.50, and Andrew Bettini, $553.25, and costs of suit, amounting to $25 15, and accruing costs and interest, I am commanded to sell all the right, title and interest of said defendants in and to the following described lands and premises, to wit: The south half of the northwest quarter of Section five (5) in Township nineteen (19) north, Range twenty (20) east, M. D. B. M., in Washoe county, Nevada, and known as the "Marsano ranch," containing 80 acres of land. Also all water, water rights, ditches and easements, together with all and singular the tenements, hereditaments and appurtenances thereunto belonging or in anywise appertaining. Public notice is hereby given that on

Saturday, the 1st day of February, 1896,

At 12 o'clock M. of said day, in front of the Court-house door of the county of Washoe, I will, in obedience to said order of sale and decree of foreclosure and sale, sell the above described property, or so much thereof as may be necessary to satisfy said judgment with interest, cost, etc., to the highest and best bidder, for gold coin of the United States.

WM. H. CAUGHLIN, Sheriff.

Dated January 7, 1896. td

NOTICE.

THE FIRST NATIONAL BANK, LOCATED at Reno, in the State of Nevada, is closing up its affairs. All note holders and others, creditors of said association, are hereby notified to present the notes and other claims against the Association for payment.

CHAS T. BENDER, Cashier.

Dated January 2d, 1896.

NOTICE.

THE BUSINESS OF THE FIRST NATIONAL Bank of Reno, Nevada, will be continued by the Washoe County Bank, organized under the State laws, with a paid up capital of $200,000, under management of same Board of Directors.

W. O. H. MARTIN President,
GEO W MAPES, Vice-President,
M. E. WARD, 2d Vice-President,
C. T. BENDER, Cashier,
GEO. H. TAYLOR, Ass't. Cashier.

Reno, Nevada, January 2d, 1896. 2m.

ANNUAL MEETING.

THE ANNUAL MEETING OF THE STOCKholders of the First National Bank of Reno, Nevada, will be held at its banking office in Reno, Nevada, on

Tuesday, January 14, 1896,

At 2 P. M. for the election of Directors to serve for the ensuing year and for the transaction of such other business as may properly come before the meeting.

C. T. BENDER, Secretary.

Reno, Nev., Dec. 14, 1895 td

POSTPONEMENT.

The above meeting of the stockholders of the First National Bank is hereby postponed until the second Tuesday, the 11th of February, 1896

C. T. BENDER, Secretary.

Reno, Nev, January 14, 1896.

ADMINISTRATOR SALE OF REAL ESTATE.

NOTICE IS HEREBY GIVEN THAT IN pursuance of the order of the Second Judical District Court of Nevada, for Washoe county, made on the 26th day of November, 1895, in the matter of the estate of Olive Musgrove, deceased, the undersigned administrator of said estate will sell at public auction, to the highest bidder for cash, in one parcel, and subject to confirmation by the Court,

On Saturday the 25th day of January, 1896,

At 12 o'clock, noon, in front of the court-house door in Reno, Washoe county, Nevada, all the right, title and interest that the said estate of the said intestate at the time of her death, and all the right, title and interest that the said estate has by operation of law or otherwise acquired other than, or in addition to, that of said estate, at the time of her death, in and to all those certain lots, pieces or parcels of land situated, lying and being in the said county of Washoe, State of Nevada, and described as follows, to wit:

Fractional west half of section twenty-two and fractional west half of the east half of section twenty-two, in township sixteen, north, range nineteen, east, M. D. B. M. Also northeast quarter of section twenty-seven, in township sixteen, north, range nineteen, east, M. D. B. M.; together with all the water, water rights, privileges and easements appurtenant thereto, together with all and singular the tenements, hereditaments thereto belonging, or in any wise appertaining. Terms and conditions of sale, cash, subject to confirmation of sale by said District Court.

GEORGE J. GARRISON, Administrator of the estate of Olive Musgrove, deceased.

Dated December 27, 1895. td

REPORT OF THE CONDITION

OF THE FIRST NATIONAL BANK AT Reno, in the State of Nevada at the close of business December 13, 1895.

RESOURCES.

Loans and discounts		$323,257 69
Overdrafts, secured and unsecured		168,837 89
U. S. bonds to secure circulation		50,000 00
Premiums on U. S. bonds		6,000 00
Stocks, securities, etc		55,298 37
Banking-house, furniture, fixtures		43,000 00
Other Real Estate and mortgages owned		45,916 05
Due from National Banks (not Reserve Agents)		4,898 35
Due from State Banks and bankers		31,070 39
Due from approved reserve agents		31,713 47
Checks and other cash items		564 35
Notes of other National Banks		1,140 00
Fractional paper currency, nickels, and cents		91 00
Lawful money reserve in bank	$21,825 00	
Legal tender notes	125 00	
		21,951 00
Redemption fund with U. S. Treasurer (5 per cent of circulation)		2,250 00
Due from U. S. Treasurer, other than 5 per cent redemption fund		880 00
Total		$726,868 56

LIABILITIES.

Capital stock paid in	$200,000 00
Surplus fund	100,000 00
Undivided profits, less expenses and taxes paid	9,852 85
National Bank notes outstanding	44,980 00
Due to other National Banks	436 26
Due to State Banks and bankers	2,056 50
Dividends unpaid	270 00
Individual deposits subject to check	231,147 04
Demand certificates of deposit	27,924 19
Time certificates of deposit	71,178 81
Certified checks	14,721 62
Cashier's checks outstanding	14,301 29
Bills payable	10,000
Total	$726,868 56

STATE OF NEVADA, County of Washoe, } ss

I, C. T. Bender, Cashier of the above-named bank, do solemnly swear that the above statement is true to the best of my knowledge and belief.

C. T. BENDER, Cashier.

Subscribed and sworn to before me this 28th day of December, 1895.

{SEAL} H. L. FISH, Notary Public.

Correct—Attest:
W. O. H. MARTIN
D. A. BENDER } Directors.
A H. MANNING

DISSOLUTION NOTICE.

NOTICE IS HEREBY GIVEN TO ALL persons that we, Eugene H. Haydon and Edgar A. Lemieux, have this day dissolved the partnership heretofore existing between us under the firm name and style of Haydon & Lemieux, said Lemieux retiring from said partnership; that said Haydon is entitled to collect all debts due said partnership and that he will pay all debts and demands due to any and every person from said partnership.

E. H. HAYDON,
EDGAR A. LEMIEUX.

Reno, Nevada, December 26, 1895. 1w.

Waverley BICYCLES.

Built and guaranteed by the INDIANA BICYCLE CO., of Indianapolis, Ind. A million dollar Co. operating the largest

HIGH GRADE BICYCLE FACTORY

IN THE WORLD

The Best of Everything is employed in the construction of the WAVERLEY and it is positively guaranteed to be the highest of all high grade bicycles, regardless of price or name of maker.

Men's 23 lbs. 3 Heights, 28 INCH $85. Catalogue with full illustrated details sent free. Ladies' 26 inch 28 inch $85. $75.

INDIANA BICYCLE CO.

18 and 20 McALLISTER STREET, SAN FRANCISCO.

E. C. HARRIS, Exclusive Agent,

jan21d-w JOURNAL BUILDING, RENO, NEVADA.

L. D. FOLSOM,

(Successor to W. P. McLaughlin,)

ONE PRICE GROCERY STORE.

——A FULL NEW LINE OF——

Fresh Staple and Fancy Groceries, Etc.

ALWAYS KEPT IN STOCK.

NEW GOODS. NEW PRICES. NEW METHODS

FAMILY TRADE SOLIBITED.

Patrons are guaranteed prompt and courteous treatment.

Thompson's Building, Virginia Street, Reno

DIXON BROTHERS

THE LEADING BUTCHERS OF RENO.

Meats of All Kinds at Wholesale and Retail.

The Finest Beef, Mutton, Pork, Veal, Sausage

CONSTANTLY ON HAND. ALSO HAM, BACON AND DRIED BEEF

Sliced Ham and Bacon Sold in Quantities to Suit.

Bologna, Bloodwurst, Liverwurst, Weinerwurst and Headcheese.

SHOP—Corner Commercial Row and Sierra Street, Reno.

Fancy Meats of all kinds put up in the Finest Style of the Art and delivered to any part of the city free of charge.

C. GULLING, President. GEO. H. TAYLOR, Vice President.
WM HENRY Sec FIRST NATIONAL BANK, Treasurer

RENO MILL AND LUMBER CO.

WHOLESALE AND RETAIL DEALERS IN

Rough and Dressed Lumber, Wood Turnings, Windows

Doors, Blinds, Mouldings, Pickets, Shingles and Packing Boxes

BEE MATERIAL OF ALL KINDS.

BANK OF NEVADA,

——Virginia Street, Reno, Nevada.——

GEO. F. TURRITTIN, President. MORITZ SCHEELINE, Vice President
R. S. OSBURN, Cashier.

DIRECTORS—Daniel Meyer of San Francisco; A. G. Fletcher, L. Abrahams, J. N. Evans, G. F. Turrittin, Moritz Scheeline and A. Abrahams of Reno

Subscribed Capital, - - $300,000.
Paid Up Capital, - - - 150,000.
Surplus, - - - - 57,000.

Interest Paid On Time Deposits.

Messrs. Scheeline & Osburn are Resident Agents for twenty-eight Fire Insurance Companies, the total assets of which are $217,640,081.

Saf Deposit Boxes for rent, prices according to size, varying from $8 to $12 per annum.

WIELAND'S LAGER

PARRY & EVANS.

Sole Agents for the State of Nevada for the sale of

John Wieland Brewing Company's

Celebrated Pure and Genuine Lager Beer.

HEADQUARTERS AND BOTTLING HOUSE.

RENO, NEVADA

☞ Favorable terms given to the wholesale trade. All orders for general family use promptly filled and attended to.

BOCK BEER

CONSTANTLY ON HAND.

C. NOVACOVICH,

Wholesale and Retail Dealer in

Staple and Fancy Groceries, Vegetables

Green and Dried Fruits, Hardware, Crockery, Glassware, Tobacco, Wines, Liquors and Cigars.

All the novelties in Fancy Groceries. No need to send away for choice goods. Cash trade solicited and satisfaction guaranteed

J. M. McCORMACK'S

Marble and Granite Works.

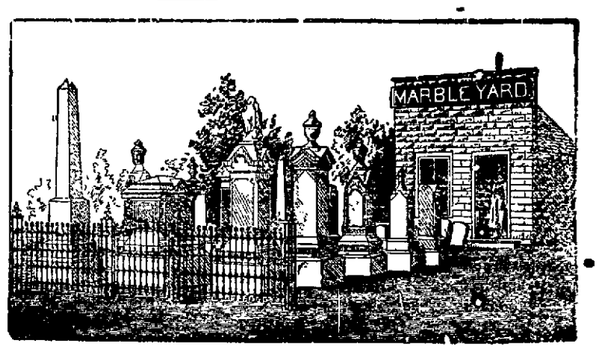

RENO, NEVADA.

Sole Agent for the Celebrated WROUGHT IRON FENCE Designs Sent upon Application.

NEWSPAPER ARCHIVE®

NEVADA STATE JOURNAL

THURSDAY, JANUARY 23, 1896.

MANNING'S METHOD.

During Cleveland's first term as President of the United States he was comparatively free from the influences of gold speculators and corporations. A raid was then made on the treasury by the gold men, and the New York *World* tells how it was repelled by the Administration. Secretary Manning, who then held the position now occupied by Mr. Carlisle, went to New York, called the gold brokers together and addressed them as follows:

"Gentlemen: The Treasury is willing to furnish gold for any legitimate demand, but if you attempt to draw upon the Treasury gold after to-day as you are now doing, for hoarding or speculation, I shall adopt an effective remedy for the protection of the Government's reserve. We have a cash balance of over $150,000,000. Not one of you doubts for a moment the purpose and ability of the Government to maintain specie payments. But if you continue to withdraw gold I shall at once order that you be paid 10 per cent in silver coin the first day. The second day you will be paid 20 per cent in silver, the third day 30 per cent, and so on until one-half will be paid you in silver."

"But," exclaimed the astonished bankers, "this is in violation of the implied obligation that the Government will pay in gold."

"Make no mistake about that gentlemen," replied Mr. Manning. "The law says 'coin,' and the treasury will exercise its undoubted prerogative."

That ended the raid on the Treasury. The gold men saw that if they persisted the greenbacks which they presented would be partly redeemed in silver dollars, of which under the Act of 1878 not less than two million were coined monthly. Now the coinage of silver dollars is virtually if not actually suspended and the coins of that denomination in the Treasury are held for the redemption of silver notes, which, by the way, being receivable for duties on imports, are preferable to greenbacks. Now the Administration is hypnotized by the gold speculators, and Mr. Carlisle instead of exercising the option which is given him by law of redeeming Treasury notes and greenbacks in coin (gold or silver) pays out gold exclusively, and with a cash balance of nearly $150,000,000 in the Treasury issues interest-bearing bonds for gold to please the brokers. One of the very first acts of the Republican House of Representatives was to pass a bill to increase the bond issue and not a Republican newspaper or boss in the State of Nevada denounces the outrage or commends the Senators who are advocating the passage of a silver bill as substitute for the bond bill lest they should injure the party.

THE SILVER CONFERENCE.

A conference of prominent silver advocates, including the members of the Executive Committee of the American Bimetallic League was opened in Washington yesterday. The object of the meeting is to consolidate the several silver organizations into one and to determine when and where to hold a national silver convention for the purpose of nominating candidates for President and Vice President of the United States. Over one hundred persons from all parts of the country were in attendance, among them Wharton Barker, the Philadelphia banker, who is an enthusiastic advocate of free coinage.

General Warner said there is no hope of winning the fight in detachments inside the parties controlled by the gold standard men. Gold was written on the walls of the inner temples of both old parties and it could be obliterated only by tearing down the walls.

Speeches were made by Senator Stewart, Wharton Baker and others, and committees were appointed to prepare resolutions and to arrange for a National Convention.

In the conference are several persons who have not yet severed their relations with the old parties, but will do so if the National Conventions of those parties do not unequivocally declare for free coinage. To-day resolutions will probably be adopted and the time and place named for holding a National Convention to which all who place the remonetization of silver above party will be invited to send representatives. All agree that the time for action has arrived and men must choose between parties which uphold the single gold standard and those who believe in the free coinage of gold and silver.

THE DAVIS RESOLUTION.

The London *Globe* condemns the attitude of the United States Senate on foreign affairs. It announces that the English people will stand no more nonsense from anybody. It informs those gentlemen in the Senate, whom it credits with no more exalting sentiment than the wish to stand well with their constituents, that they may very easily find themselves face to face with a situation that could be appalling.

The *Globe* evidently understands that Senator Davis of Minnesota, the author of the resolution which provokes it to anger, has the Presidential bee in his bonnet. It should, however, understand that Mr. Reed is also a Presidential candidate and that he does not intend that his branch of Congress shall be instrumental in booming the Senator by indorsing his resolution. The prediction is made that if the Senate resolution is sent to the House it will be quietly pigeon holed and allowed to sleep during the session. A majority of the members are known to be opposed to it and one of the foremost authorities on diplomatic matters in the House is credited with saying that it is very poor policy to increase the tension between this Government and Great Britain in what practically amounts to a crisis. Mr. Reed will take good care that any resolution or measure that is likely to advance the political aspirations of any candidate other than himself shall not be reported by the committees which he appointed and a majority of the members of which are his political friends.

CONGRESSIONAL PROCEEDINGS.

A Resolution Relating to the Armenians.

WASHINGTON, January 22.—Senator Cullom, from the Senate Committee on Foreign Relations, reported a resolution to the Senate to-day in relation to the Armenian trouble. It recites the provision of the treaty of Berlin as to religious freedom and resolves that it is the duty of the United States to express a hope that European Powers will bring about the carrying out of the treaty, and requests the President to transmit this resolution to the Powers. It asserts that the Senate and House will support the President in doing all that he can to bring about the alleviation of the present conditions. He asked for immediate action, but at the demand of several Senators the resolution went over.

A Murderous Husband.

KINGWOOD, Pa., January 22.—Jackson Jeffreys, a farmer, murdered his wife and tried to kill his two step-sons. Jeffreys and his wife quarreled and he hit her over the head with a hammer, crushing her skull. Mrs. Jeffrey's sons, aged 16 and 19 years, were in another part of the house and came to the rescue of their mother. The step-father attacked the boys with the hammer when one of them seized a shotgun and held the old man at bay until the other called help. When neighbors responded Jeffreys was taken into custody to be turned over to officers.

TELEGRAPHIC NOTES.

The town of Willets, California, was partially burned yesterday morning.

The gun factory at Benis, France, has been partially destroyed by fire, causing about $1,000,000 loss.

The California Chamber of Commerce has indorsed the Monroe doctrine and protested against the passage of the funding bill.

The University of California has received a challenge from Yale for a meeting on the cinder path when the California team goes east next year.

The review of the British Flying Squadron has been postponed in consequence of foggy weather and the death of Prince Henry of Battenburg.

The Treasury Department intends to resume the coinage of silver dollars about the 1st of February. It is believed that about $18,000,000 will be coined.

Judge Van Dyke of the Superior Court at Los Angeles has declared the primary election law passed at the last session of the California Legislature unconstitutional

The Kentucky Legislature balloted for United States Senator yesterday. Blackburn received the same vote as on Tuesday, and Hunter (Republican) lacks two votes of the requisite number.

Eugene Perdini, a shoemaker, was convicted in San Francisco of debauching little girls. It took the jury only three minutes to find a verdict. There are a half dozen similar cases yet to be tried.

Andy Barr, a nigger, had one of his legs crushed below the knee at Vallejo by a forty-ton gun, which was being hoisted on the Monadnock, falling upon it. The leg was crushed to a jelly below the knee.

The engine of the New York and St. Louis express exploded yesterday near Charleston, Ohio, killing Engineer C. A. Tremble and Fireman George Waters. One postal clerk and six passengers were slightly injured.

An Armenian resident of New Britain, Connecticut, has received a letter from Armenia informing him that between 5,000 and 10,000 Armenians had been massacred by the Mohammedans and 100,000 are starving.

Prince Henry of Battenburg, the husband of the Princess Beatrice of England, died on the British cruiser Blonde on the coast of Africa. The remains are to be taken to England. He leaves a widow and four children.

The Maryland Legislature elected Congressman George L. Wellington, Republican, United States Senator to succeed C. H. Gibson. Seventeen Republicans declined to vote, and one Democrat refused to vote for the caucus nominee.

Edward Summerset robbed the house of his brother-in-law, E. C. Humphrey, at Mayfield, California. He took about $2,000 worth of jewelry and a horse and surrey. He served a term in State prison and is subject to spinal disease, which affects his mind.

A passenger train and a freight train collided on the Missouri, Kansas and Texas road, seven miles from Bolivia, Missouri, killing Fireman Frank Berry and wounding the engineers and conductors of both trains. The conductor of the freight train is blamed for the accident.

Edward Farnsworth and Bade Martin, both under 15 years of age, have been playing highwaymen in San Francisco. They are charged with holding up Ernest G[illegible] and robbing him of a watch and money, and are also accused of being implicated in several burglaries.

The National Manufacturer's Association in session at Chicago adopted resolutions favoring the development of reciprocal trade with foreign countries, subsidies to American shipping and the construction and operation of the Nicaragua Canal under the control of the United States Government.

Senator Cullom reported a resolution from the Foreign Affairs Committee yesterday declaring it to be the duty of the United States to express the hope that the powers will carry out the Berlin treaty which guarantees religious freedom to Turkish subjects, and pledging the support of the Senate and House to the President in doing what he can to alleviate the condition of the Armenians.

Four Big Successes.

Having the needed merits to more than make good all the advertising claimed for them, the following four remedies have reached a phenomenal sale: Dr. King's New Discovery, for Consumption, Coughs and Colds, each bottle guaranteed — Electric Bitters, the great remedy for Liver, Stomach and Kidneys, Bucklen's Arnica Salve, the best in the world, and Dr. King's New Life Pills, which are a perfect pill. All these remedies are guaranteed to do just what is claimed for them, and the dealer whose name is attached herewith will be glad to tell you more of them. Sold at S. J. Hodgkinson's drug store.

Tired Women

Need to have the action of the kidneys stimulated and the system toned up. Parks' Sure Cure is the best remedy to accomplish this. Many a woman finds that she is tired out when she ought not to be tired at all. She fears that her system is broken down and she is a hopeless invalid when a few doses of Parks' Sure Cure would make her look at life from a different point of view. Don't delay. Every bottle is guaranteed. Sold by S. J. Hodgkinson.

MARRIED.

SCHULTZ-AITKEN—In Reno, January 22, 1896, by the Rev. N. Freeman, Edward Adolph Schultz to Miss Bertha Eileen Aitken, both of Reno.

PATTERSON—PETERSON—In Reno, January 22, 1896, James Patterson to Miss Hannah M. Peterson, both of Reno.

Gladness Comes

With a better understanding of the transient nature of the many physical ills which vanish before proper efforts—gentle efforts—pleasant efforts—rightly directed. There is comfort in the knowledge that so many forms of sickness are not due to any actual disease, but simply to a constipated condition of the system, which the pleasant family laxative, Syrup of Figs, promptly removes. That is why it is the only remedy with millions of families, and is everywhere esteemed so highly by all who value good health. Its beneficial effects are due to the fact, that it is the one remedy which promotes internal cleanliness, without debilitating the organs on which it acts. It is therefore all important, in order to get its beneficial effects, to note when you purchase, that you have the genuine article, which is manufactured by the California Fig Syrup Co. only, and sold by all reputable druggists.

If in the enjoyment of good health, and the system is regular, then laxatives or other remedies are not needed. If afflicted with any actual disease, one may be commended to the most skillful physicians, but if in need of a laxative, then one should have the best, and with the well-informed everywhere, Syrup of Figs stands highest and is most largely used and gives most general satisfaction.

NEW TO-DAY.

McKISSICK'S OPERA HOUSE.

JOHN PIPER..... ..... Lessee

ONE NIGHT ONLY,

Monday Evening, January 27th.

FUNNY

FANNY RICE!

—IN—

NANCY

AT THE

FRENCH BALL.

THE LATEST

Operatic Comedy Success.

POPULAR PRICES.

Admission, dress circle	$1 00
Balcony	50
Lower boxes, 4 people	5 00
Upper boxes, 4 people	3 00

Now on sale at Lake's Book Store

500 Lots for Sale.

Wm. Thompson has 500 town lots for sale at lowest cash prices, or on the installment plan. The lots are desirable pieces of property and are good locations in different parts of Reno Intending purchasers can get the best of terms by consulting him. j23w1.

SUNDERLAND'S GRAND OPENING

Of Fall and Winter Goods.

EVERYTHING OF THE LATEST STYLE AND PATTERN

—CONSISTING OF—

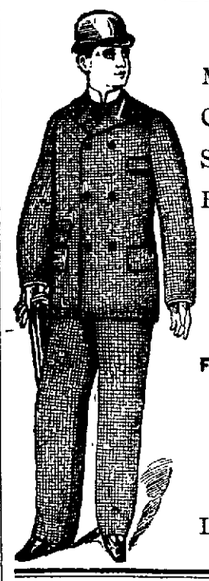

Men's Black and Blue Cheviot Cutaway Frocks, Sacks, Straight Cut and Double Breasted.

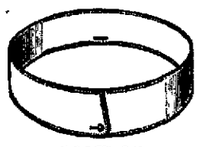

CONDOR

FRONT 1¾ IN. BACK 1½ IN.

Clay Worsteds, English Black and Blue Kersey Overcoats, English Meltons, Seal Brown, Black and Blue, in Double-Breasted Coats and Vests.

MEN'S FURNISHING GOODS,

Fancy Neckwear

Boots, Shoes, Slippers,

Hats and Caps,

Trunks and Valises

TAILORING DEPARTMENT.

All of the latest and finest cloths of Europe and America kept in stock. Suits made from $25 upwards.

Look into My New Department Store.

JNO. SUNDERLAND,

Virginia Street, Reno, Nevada

BECKER BREWING CO.

INCORPORATED.

—MANUFACTURERS AND BOTTLERS OF—

Silver Ribbon Lager Beer,

Soda Water, Orange Cider, Sarsaparilla and Iron, Birch Beer, Champagne Cider.

GUMS A SPECIALTY.

Families supplied with case goods, delivered to all parts of the city free of charge:

P. O. Box 448. J. J. BECKER, Manager.

M. NATHAN,

—THE PIONEER.—

Bi-Metallic Childs Suit

Double Seat, Double Knees, and Extra Buttons.

—ALSO—

Stanley Combination Suits,

With Extra Pants and Buttons with Cap to Match.

VIRGINIA STREET, RENO, NEV.

A LIBERAL OFFER!

The Silver Knight and Daily State Journal for $6.25 a year or the Silver Knight and Weekly Journal for $2.25 per year.

THE SILVER KNIGHT

Is the largest and ablest weekly paper published at the National Capital. It is edited by Hon. Wm. M. Stewart, U. S. Senator, and is a terror to the gold gamblers, tories and traitors and the staunch and unwavering advocate of the people's rights. The regular subscription price is $1 per year.

THE STATE JOURNAL

Gives the local new and general news, with intelligent comment, and has a general circulation.

Daily Journal, regular subscription price	$6 00
Silver Knight, regular subscription price	1 00
Both Journal and Silver Knight	$6 25
The Weekly Journal, regular price per year	$2 00
Silver Knight, regular price per year	1 00
Both Weekly Journal and Knight	$2 25

Now is the time to subscribe. The Presidential campaign of 1896 is to determine the fate of the country for four years, and no one who believes in financial reform can afford to miss the opportunity to secure two good papers at very little more than the cost of one. Send in your orders immediately to

Kelley & Webster,

Publishers Nevada State Journal, Reno, Nev.

HAVE YOUR PRINTING

—DONE AT THE—

Journal Job Office

NEW FALL AND WINTER GOODS AT

S. EMRICH'S

Next Door to Nevada Bank.

I will esteem it a special favor to have you call and inspect the new goods just received, consisting of

COTTON AND WOOLEN FABRICS,

Such as Drap de Vinne, Crepons, Flannel-back Outings.

Elegant and New Designs in Wool, and Silk and Wool Pattern Suits, Plaid and Flannel Suitings.

A Great Variety of Silks For Waists.

All kinds of the latest Spangled Trimmings and Ornaments in black and colored. The latest in Scalette and Cloth Jackets and Capes for Ladies, Misses and Children.

—Special attention is called to the new stock of—

Ingrains, Three-ply, Tapestry, Body Brussels and Moquet Carpets,

Linoleum, Shades, Lace Curtains and other Drapery Material.

WASHOE COUNTY BANK

RENO, NEVADA.

(Succeeding to the business of the First National Bank of Reno, Nevada.)

Capital Paid In, - - $200,000

Accounts of Banks, Corporations and Individuals Received on Favorable Terms.

TIME CERTIFICATES OF DEPOSIT

Issued bearing interest at 4 per cent per annum.

We buy and sell exchange on New York, Chicago, San Francisco, and other points in the United States; also on London, Paris, Berlin, Genoa, Bellinzona, Copenhagen, Stockholm, and other cities in Europe.

W. O. H. MARTIN, ... President
GEO. W. MAPES ..... Vice President
M. E. WARD ..... Second Vice Presidept
C. T. BENDER ..... Cashier
G. H. TAYLOR ..... Assistant Cashier

Reno Mercantile Company

Successors to W. O. H. MARTIN.

Crockery and Tinware,

Bar Iron, Steel,

Cumberland Coal,

Cave Valley Lime,

Plaster, Hair, Cement.

HARDWARE,

GROCERIES,

PROVISIONS

—ARPER'S AUTOMATIC OIL CAN.—

Butter at Wholesale a Specialty.

TRY—

....Washoe Cough Balsam

....Russian Corn Salve

—PREPARED AND SOLD BY—

Hodgkinson, Druggist,

VIRGINIA STREET.

NEWSPAPER ARCHIVE®

STATE JOURNAL.

DAILY JOURNAL.

FIVE CENTS PER WEEK

Delivered by Carrier.

THURSDAY, JANUARY 23, 1896.

Signs of Health.

You don't have to look twice to detect them—bright eyes, bright color, bright smiles, bright in every action.

SCOTT'S EMULSION.

Disease is overcome only when weak tissue is replaced by the healthy kind. Scott's Emulsion of cod liver oil effects cure by building up sound flesh. It is agreeable to taste and easy of assimilation.

Prepared by Scott & Bowne, N. Y. All druggists.

BREVITIES.

Skates at Lange & Schmitt's. tf

Mrs. M. S. Bonnifield returned from Winnemucca last night.

President Stubbs took the train for California last evening.

Park's Tea clears the complexion Sold by S. J. Hodgkinson.

R. T. Brodek of Virginia changed cars for the west last night.

Mrs. D. A. Bender was a westward-bound passenger last night.

Nevada has 254 residents on the pension rolls, who draw $37,150 24.

H. J. Allen of St. Clair was an arrival on the west-bound last evening.

Frank E. Marse of the Fanny Rice Company was in town yesterday.

Ed Freeman of Sierra Valley was an arrival on the N-C-O. last evening.

Humphrey Bros. shipped a car of calves to Slater & Co., Oakland yesterday.

W. C. Watson of the Carson Keeley Institute was a guest at the Riverside yesterday.

H. C. Cutting, State Superintendent of Schools, was a passenger for Carson yesterday.

Senator McCone of Storey county arrived in Reno yesterday and left for San Francisco last evening.

United States Attorney C. A. Jones and Marshal Humphrey took the train for Winnemucca yesterday morning.

Wm. Thompson offers 500 residence lots for sale on the best of terms. Lots are situated in various parts of town. See ad.

Parlor stoves, cook stoves and ranges, crockery, glassware, lamps and agate ware cheap at Lange & Schmitt's. tf*

Eastern prices for watch, clock and jewelry repairing at A. G. Spingler's, east side Virginia street. All work warranted. *

The *Bulletin* says that over 100 notices of mining claims have been recorded at the court-house at Hawthorne since January 1st.

Rube & Middour have in stock the finest of leaf lard; 10 lb cans $1 25; 5 lb cans 65 cents, also nice home-made bacon and hams. d28m1.

Ralph Hussey left for Carson yesterday morning. Rumor has it that Ralph has some very serious intentions of taking a life partner.

John Connors and E. Brown were arrested yesterday under the vagrant law and will have a hearing in the Justice Court to-day.

John Fitzgerald took the west-bound train last night. His destination was named as Truckee. Jas. Kerr is master of ceremonies at the Arcade.

Don't fail to attend the Shadow Social to-morrow evening at the Congregational Church. Admission, including ice cream and cake, 25 cents.

An elegant $800 Chickering upright piano is offered at a bargain. For inspection or information call at the Nevada Market. A. A. TILLMAN. w1*

The Carson *Tribune* learns that ex-Governor Kinkead and wife have arrived at Los Angeles from the east and are at the Virginia Hotel in that city.

It was reported yesterday that the insurance war had broken out again. Business men were offered rates on stocks buildings at 50 cents on the $100.

For natural looking and comfortable fitting artificial teeth go to Hutchinson. His painless extracting is just the thing. Office Sunderland's building. j15m3.

Emrich will sell during the week all-wool, extra super ingrain carpets at 50 cents per yard, fully worth 75 cents. Such a bargain was never offered before. j23t3

The Hawthorne *Bulletin* says work in the Silver Peak mines is progressing. Ore of good grade is being taken out steadily and in a few days the mill will be started up again.

D. D. Grannis of Lovelock arrived yesterday on his return from Woodland, California. He says Frank Peltier is a very sick man, but the doctors hope to get him all right again.

Judge Curler, who has been out at Lovelock, says they are going to have the finest frame school house in the State in that enterprising town. The building is erected and the carpenters are now completing the inside work.

SCHULTZ—AITKEN.

Two of Reno's Young People Join Hearts and Hands for Life's Journey

"The wedding bell
Did with its silver tongue and golden mouth
Sound joy to Heaven that souls and hearts
were joined forever."

A quiet wedding took place at the residence of Mr. and Mrs. J F. Aitken last evening at 7 o'clock, the contracting parties being Edward Adolph Schultz and Miss Bertha Eileen, the eldest daughter of Mr. and Mrs. Aitken. The impressive ceremony was performed by the Rev. Mr. Freeman in the presence of the relatives of the bride and a few of the personal friends of the young people.

The wedding was a very quiet one, and after the ceremony those present sat down to a bountifully prepared supper.

The parlor and other rooms were appriately decorated for the occasion, as was also the table.

The bride was becomingly dressed and looked very pretty. She is truly a Nevada girl, having been born in Reno, educated in the schools of the State and grown to womanhood. She has a large circle of friends and is a very popular young lady.

The bridegroom is a young man, a graduate of the technical school of Cincinnati and has marked ability. He is a fine musician and puts his attainments to good use. Although not as well known as his bride, he has many friends.

While the family circle of Mr. and Mrs. Aitken has been broken in a measure, they are to be congratulated for their daughter remains near them and they have admitted a worthy son.

Mr. and Mrs. Schultz will immediately begin housekeeping near their parents residence, and will be at home at once to their friends.

The JOURNAL extends its congratulations to the young couple and hopes that in their wedded life they may be as happy as the birds of spring and that their days may be as bright and clear as a Nevada summer's sky.

THE NEVADA MILITIA.

What Acting Governor Sadler Says of It.

The St. Louis *Republic* asked Acting Governor Sadler as to the strength of the Nevada militia and how soon it could be mobilized, and received the following reply:

CARSON CITY, Nev., Jan. 21, 1896.

If England has purchased Cuba, such purchase beyond question calls for the assertion of the Monroe doctrine in its entirety. The people of Nevada do not and would not depend entirely upon the enrolled militia, though in case of war with any foreign power the Nevada militia, infantry and artillery, about 1,100 strong, could be mobilized within 48 hours after call to arms.

R. SADLER,
Acting Governor.

Justice Court.

Ben Pierce appeared before Justice Linn yesterday on a charge of disturbing the peace and assault and battery. A large crowd was present expecting to see or hear something of a startling character. The crowd was doomed to disappointment as the attorney whom Pierce had expected to appear for him was called out of town and the attorney who had taken the place of the other also had an engagement that he was compelled to attend to.

Under the circumstances the Judge concluded to hear the evidence on the part of the prosecution and the matter was proceeded with. Several witnesses were examined on the part of the State and the case was continued until to-day. As far as the evidence went it showed that Pierce was hilarious and smashed up and spilled things generally about the house, also handled the occupants roughly. The case will probably be concluded to-day.

Joseph Caja, who was charged with being idle and dissolute, was released on $20 cash bail on Tuesday evening and from the fact that he did not appear yesterday it is concluded that he has jumped the town.

James McCreary, who pleaded guilty to the same charge, was sentenced to sixty days in the county jail.

"Uncle Tom's Cabin" Again.

The Cook Twin Sisters have secured possession of McKissick's Opera House for the 24th inst. in order to give the public an opportunity to see their spectacular and mammoth production of "Uncle Tom's Cabin." The dramatization of Mrs. Stowe's historical story has ever been a favorite with the women and children, and they always go to see the performance, no matter what the grade of excellence may be. The Cook Twin Sisters is said to give the best production of the old play seen in Reno in a long time. The organization is headed by the famous sisters themselves. The characters of Uncle Tom, Eliza, Little Eva and Marks are ably presented, and the large corps of colored singers and dancers, bloodhounds, etc., give a realism to the performance. The scenic and mechanical effects are good, and the picturesque transformation scene forms a fitting close to the whole. Tickets on sale at Lake's.

IN OLDEN TIMES

People overlooked the importance of permanently beneficial effects and were satisfied with transient action, but now that it is generally known that Syrup of Figs will permanently cure habitual constipation, well-informed people will not buy other laxatives, which act for a time, but finally injure the system.

Attend the Lecture.

Don't fail to hear the Rev. Mr. Freeman's address on "The Relations of the Church to Temperance" at the Baptist Church Saturday evening, the 25th. The lecture is given under the auspices of the W. C. T. U. j23t3

Highest of all in Leavening Power.—Latest U. S. Gov't Report

Royal Baking Powder

ABSOLUTELY PURE

LOCAL AND GENERAL NEWS.

Items From Here, There and Everywhere.

There were $10,184 sent from Austin, Nevada, through the U. S. Postoffice in 1895.

The *Independent* says a heavy rain visited Elko Sunday night and continued at intervals on Monday.

United States Commissioner Archer at Winnemucca has dismissed the case of W. H. Downing, charged with sending a defamatory postal card to Emil W. Sommer of Churchill county.

The spring rush to the Yucon mines in Alaska has in set. Last Saturday 75 prospectors took passage from Tacoma, Washington. First-class passage to Juneau, has been reduced to $12 from Tacoma.

The *Courier* says several citizens of Belmont are talking of organizing a military company to be known as Mountain Rangers. It is believed that a regiment could be formed if war was declared.

The Belmont *Courier* says: We have the mines in this section of Nevada, but not the capital to develop them, and capitalists will not invest money in mines until silver is restored to its former and rightful rank as a money metal.

Garrett G Southern, charged with having dared a Mexican to cross an imaginary line, and having shot him dead when he did cross the mark, has been arrested at Los Angetes and taken to Santa Ana for trial. The crime was committed at Santa Ana two years ago.

The Reese River *Reveille* says C. A. Richards, Jr., has been very successful lately in trapping coyotes at the foot of the grade. With one trap, which he set every night for 19 consecutive nights, he trapped 16 coyotes and one fox, only finding the trap empty two mornings. This is good work and proves that the animals are plentiful this winter.

BREVITIES.

Two marriages took place in Reno last evening, and it is reported that there was a third, but the report was not confirmed. A license was issued, however, to J. M. Pooley and Mary M. Kellette.

The Sacramento *Bee* says F. A. Peltier of Lovelocks is seriously ill at Woodland, California. He is suffering from an acute attack of inflammation of the liver attended with a low typhoid condition.

Felix N. Levy died in San Francisco last Monday. He was a native of California, aged 35 years, the greater part of which he spent in Humboldt county in this State. He had many friends who will regret to hear of his untimely death.

Ambrose Bierce of the San Francisco *Examiner* has gone to Washington at request of W. R. Hearst to fight the railroad funding bill. He is one of the most formidable opponents of the measure and he is free to deal with the subject in his own way and to make use of telegraph and mail facilities at his discretion.

S. Y. Crabb of Mason Valley was found crushed in his cabin in the Spragg & Martin mining district last Sunday. The Yerington *Rustler* says he had been dead a day or two. He lived in a dugout which caved on him while he was asleep and broke his neck. He was about 60 years of age and an old resident of Mason Valley.

The latest news from Governor Jones is that he is constantly improving. He suffers little pain and is taking some nourishment. While the improvement in his condition is comparatively slight, yet it is quite apparent and his friends are greatly encouraged. His Private Secretary, Mr. Hanford, sent him a box of sagebrush two or three days ago and he showed great pleasure upon receiving it.

"At the French Ball."

Fanny Rice, who has probably made more money in the past three years than any of the younger stars, seems to have no end of good luck. Her latest play, "Nancy at the French Ball," is pronounced the best thing she ever done, and both press and public write in praise of her clever acting and great versatility displayed in the exacting role of honest, warm-hearted, but mistaken and impetuous "Nancy." She will appear at McKissick's Opera House next Monday, 27th instant.

The Prehistoric Footprints.

The Carson *News* says Jim Yerington has received a very flattering offer from an Eastern scientist for the Nevada pre-historic footprint exhibit at the World's Fair and also a letter from the secretary of the Blavatsky Theosophical Society, in London, saying that they wished to send out two men to examine the prints. If it can be arranged they will doubtless excavat further.

Bucklen's Arnica Salve.

The best salve in the world for cuts, bruises, sores, ulcers, salt rheum, fever sores, tetter, chapped hands, chilblains, corns and all skin eruptions, and positively cures piles or no pay required. It is guaranteed to give perfect satisfaction or money refunded. Price 25cts der box. For sale by S. J. Hodgkinson

Marvelous Results.

From a letter written by Rev. J. Gunderman, of Diamondale, Mich., we are permitted to make this extract: "I have no hesitation in recommending Dr. King's New Discovery, as the results were almost marvelous in the case of my wife. While I was pastor of the Baptist Church at Rives Junction she was brought down with Pneumonia succeeding La Grippe. Terrible paroxysms of coughing would last hours with little interruption and it seemed as if she could not survive them. A friend recommended Dr. King's New Discovery; it was quick in its work and highly satisfactory in results." Trial bottles free at S. J. Hodgkinson's drug store. Regular size, 50 cts. and $1.

HER BARN STORMING TOUR.

Mary Anderson de Navarro Recounts an Incident of Her Early Stage Career.

Mary Anderson de Navarro looks back with evident enjoyment upon what she calls the "barnstorming" period of her stage career, which, however, in her case was short, beneficial and pecuniarily profitable. Of her experiences in one town, a small Kentucky town, she and her little band of actors played for a week, Mrs. de Navarro writes in The Ladies' Home Journal:

"My very tall, slender Juliet and my Romeo proved to be a plump, pleasant little woman, probably the mother of several would be Romeos and Juliets. The man who (Romeo) swore by we found to be the headlight of a railway engine hired for the occasion. This was held by a small negro boy perched upon a ladder, who was so amused by the play that he laughed until he shook over the most tragic scenes. His mirth, as may be imagined, was not conducive to the moon's effulgence. At one time she was shining in an upper box, at another on the head of a bald musician, often blinding the unfortunates in the front stalls, here, there, everywhere save on the face of her ('Verona's lovely flower') she had been especially hired to illuminate. The conductor of the orchestra was a carpenter by trade, and sawed away as lustily during the day at the boards he was converting into profile statues of 'Evadne's' noble ancestors as he sawed upon his violin at night."

Queer Beliefs About the Fern.

The fern was supposed to seed only on St. John's night and thus to possess those singular properties for which it had become almost sacred. The gathering of the seed was believed to be attended with considerable danger. Pevet, in his "Pandemonium," published in 1681, says: "Much discourse hath been about gathering of fern seed (which is looked upon as a magical herb) on the night of midsummer's eve, and I remember I was told of one who went to gather it, and the spirits whisked by his ears like bullets and sometimes struck his hat and other parts of his body. In fine, though he apprehended he had gotten a quantity of it and secured it in papers and box beside, when he got home he found all empty. But most probable this appointing of time and hours is of the devil's own institution, as well as the fact that having once ensnared people to an obedience to his rules he may with more facility oblige them to stricter vassalage."—Boston Herald.

Met the Emergency.

The following incident happened at the Criterion theater in London the other evening. At the end of one of the scenes Mr. Wyndham tells a fellow actor to go down stairs and he will follow him in three minutes. Then, as he takes out his watch, the curtain should descend. On this occasion, however, it failed to do so, and the figure of Dames reclined on the sofa, patiently waiting. An almost painful pause occurred. The curtain jerked, but still not fulfill its mission, and Mr. Wyndham, realizing the situation, quietly pulled out his watch, and said, "Ah, two minutes have passed!" After another pause, after which he quietly announced that "time was up and he must go." As he left the stage the curtain at last descended, and the actor's ready wit was applauded.—London Globe.

[illegible]

"Why did you [illegible] to Ethel last night?"

"Because I had [illegible] to impart to her that I wanted no one else to know."

"But there was a French lady sitting close behind you."

"Yes, but I have discovered that she did not understand a word we said."—Boston Transcript.

A Mystery.

Watts—Statesman Witts says he never pays any attention to the papers.

Potts—So? Wonder how he gets hold of all his jokes.—Indianapolis Journal.

Awarded
Highest Honors—World's Fair,
DR. PRICE'S CREAM BAKING POWDER
MOST PERFECT MADE.
A pure Grape Cream of Tartar Powder. Free from Ammonia, Alum or any other adulterant.
40 YEARS THE STANDARD.

For Over Fifty Years

Mrs. Winslow's Soothing Syrup has been used by millions of mothers for their children while teething. If disturbed at night and broken of your rest by a sick child suffering and crying with pain of cutting teeth, send at once and get a bottle of Mrs. Winslow's Soothing Syrup for children teething. It will relieve the poor little sufferer immediately. Depend upon it mothers, there is no mistake about it. It cures Diarrhœa, regulates the Stomach and Bowels, cures Wind Colic, softens the gums reduces Inflammation and gives Tone and Energy to the whole system. Mrs. Winslow's Soothing Syrup for children teething is pleasant to the taste and is the prescription of one of the oldest and best female physicians and nurses in the United States. Price twenty-five cents a bottle. Sold by all druggists throughout the world. Be sure and ask for "Mrs. Winslow's Soothing Syrup." 4-1y

A Private Question Answered Publicly.

Every day I am asked the following question: "Mrs. Hunter, tell us honestly, do you think Viavi as good as represented?" Yes, my friends, better! I have handled it over three years and each year my faith has grown stronger. If you want good health use it faithfully and you will not be disappointed. MRS. B. F. HUNTER.

When Baby was sick, we gave her Castoria.
When she was a Child, she cried for Castoria.
When she became Miss, she clung to Castoria.
When she had Children she gave them Castoria.

Plows, plow points, land sides, plow handles and beams at Lange & Schmitt's. tf*

In the Royal Army

Considered Incurable by Garrison Physicians

But Perfectly Cured by Hood's Sarsaparilla.

"I was severely afflicted with Salt Rheum three years ago, when I was in the English army. I was in one of Her Majesty's garrison hospitals, and as four physicians could not cure me, I was discharged, and as soon as I was able I came to this country. On the voyage over we had a rough storm, and by a sudden roll of the ship I received a blow on my forehead which broke the flesh in one of the old places over the right eye, where there had been several running sores. The new sore increased in size and I was in a bad condition when we arrived. It would often nearly heal over, but each time break out fresh again. After being at this place some time, an acquaintance advised me to take Hood's Sarsaparilla. I bought a bottle and after a few doses I realized that it was benefiting my case. Gradually the sores healed and entirely disappeared. I took six bottles altogether and found that it has cured me, helped my indigestion, and given me new life. A. G. MORRIS, Green River, Wyoming.

Mr. A. G. Morris

Hood's Sarsaparilla Cures

Hood's Sarsaparilla is sold by all druggists. $1 six for $5. Prepared only by C. I. HOOD & Co., Lowell, Mass.

Hood's Pills become the favorite cathartic with everyone who tries them. 25c. per box.

McKISSICK'S OPERA HOUSE.

ONE NIGHT ONLY.

Friday Evening, January 24, 1896

COOK TWIN SISTERS

Uncle Tom's Cabin Co.

Direct From Broadway Theater, Denver.

FORTY PEOPLE.
SELECT ORCHESTRA.
BIG STREET PARADE.
MILITARY BAND.

POPULAR PRICES.

Dress Circle	$1 00
Balcony	50
Lower Boxes	5 00
Upper Boxes	3 00

Reserved seats on sale at Lake's.

ORES. ORES. ORES.

GOLD, SILVER and LEAD

ORES and CONCENTRATES

Purchased at Reduced Rates for Treatment.

Selby Smelting and Lead Company
416 Montgomery St., San Francisco, Cal.

Consign shipments to Vallejo Junction, Cal. n27

THE

PALACE DRY GOODS AND CARPET HOUSE

SPECIAL ANNOUNCEMENT.

We Have Received a Large Invoice of the Celebrated And Well Known Brand

W Lock Stitch

Ladies' Muslin Underwear, which for beauty and durability excells anything else in the market. The prices for them are very reasonable.

We are receiving new embroideries and laces.
Ladies' capes and jackets and a full line of stylish dress materials and trimmings still on hand.

The Palace Dry Goods House

FINE AND RELIABLE GOODS SOLD CHEAP
COUNTRY ORDERS RECEIVE PROMPT AND CAREFUL ATTENTION

AN ENTIRE NEW STOCK
FROM THE GROUND UP.

The Latest Dress Goods and Trimmings

Stylish Wraps and Jackets, Novelties in Fancy Goods.

Carpets, Rugs, Portiers, and Lace Curtains, Centemeri and Foster Lace Kid Gloves.

Fine Goods at Up-to-Date Prices.

SOL LEVY.

R. HERZ, THE RENO JEWELER

HAS OPENED A

SPECIAL DISCOUNT SALE.

From now to January 1st, 1896, on all his lines to reduce his large stock.

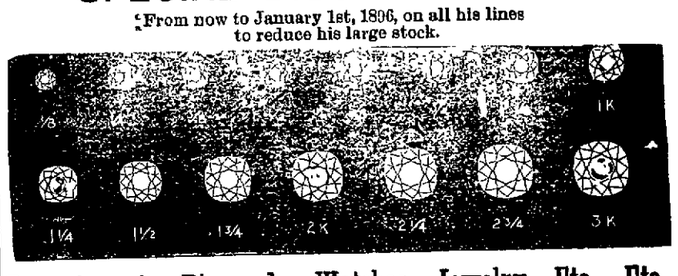

Bargains in Diamonds, Watches, Jewelry, Etc., Etc.

All goods marked in plain figures. No extra charge for engraving.

BOALT & BIRD.

LARGE STOCK LOW PRICES

CHOICE GROCERIES

AND

FINE BOOTS AND SHOES.

BOALT & BIRD.

A. G. SPINGLER

WATCHMAKER AND JEWELER

JEWELRY MADE TO ORDER

Watch Repairing a Specialty.

ALL WORK WARRANTED.

EAST SIDE VIRGINIA STREET, RENO, NEVADA

PINNIGER'S PHARMACY

FOR

Prescriptions,
Pure Drugs and Chemicals,
Patent Medicines,
Wines and Liquors
For Medicinal U

FARM,
FLOWER,
GARDEN
SEEDS

Cor. Commercial Row and Virginia Street

NEWSPAPER ARCHIVE®

PROFESSIONAL CARDS.

DRS. W. A. and P. T. PHILLIPS.

PHYSICIANS AND SURGEONS.

OFFICE — New Nevada Bank Building, Rooms 3, 4 and 5.

DR. W. A. PHILLIPS—Office hours, 8 to 5 P. Residence, corner Front and Sierra streets.

DR. P. T. PHILLIPS—Office hours, 1 to 3 P. M. Special attention given to diseases of women. Residence on Third Street, between West and Chestnut.

We aim that one of us shall be at office all hours of the day.

T. V. JULIEN,

ATTORNEY-AT-LAW.

Will practice in all courts.
Probate practice and business settlements specialty.
Office on Virginia street, south of National Bank building, Reno Nev. janlf

C. D. VAN DUZER,

ATTORNEY - A - LAW.
U. S. Land Attorney for Nevada.

Land and Mining Law a Specialty.
Patents, Pensions and Indian Claims.
Correspondence solicited.

Adress "The Woodmont," Iowa Circle, WASHINGTON, D. C.
eb20tf

MARION S. WILSON

ATTORNEY-AT-LAW.

RENO, NEVADA.

OFFICE—With Wm. Webster, First National Bank Building.

Collecting a Specialty.
Will practice in all the Courts. delf

GOODWIN & DODGE,

ATTORNEYS - AT - LAW,

RENO, NEVADA.

First National Bank Building.

DR. KATHERINE FEE.

PHYSICIAN AND SURGEON,

OFFICE HOURS—From 10.30 A. M. to 12 M and 1 to 3 P. M. and 7 P. M.

OFFICE—Rooms 9 and 10 First National Bank Building.

RESIDENCE—At Wm. Pinniger's residence.

DR. GEORGE FEE.

PHYSICIAN AND SURGEON.

Special attention paid to diseases of the eye, ear, nose and throat and fitting of glasses.

Office hours, 8:30 A. M. to 12 M., 1 to 2:30 and 7:30 P. M. Sundays, 9 A. M. to 1 P. M.

OFFICE—Rooms 8 and 9, Bank of Nevada building. Residence, at Wm. Pinniger's.
febtf.

DENTISTRY.

DR. R. P. CHANDLER, LATE of San Francisco, having secured the dental parlors and succeeded the pratice of Dr. Fredrick, has permantly located in Reno, and can be found at his dental parlors,
FIRST NATIONAL BANK BUILDING,
ROOMS 13 AND 14.

Dr. Chandler has a complete outfit of the latest improved instruments an will guarantee to do nothing but the best of work. A28

DENTISTRY.

DR. J. G. LEONARD, DENTIST.

Office at residence, North Virginia Street corner of 6th, one block north of Congregational Church.

Extracting done all hours. ap18tf

WM. WEBSTER,

ATTORNEY-AT-LAW.

RENO, NEVADA.

OFFICE — First National Bank Building, up stairs. jan

THOS. E. HAYDON,

ATTORNEY AT-LAW.

Office Powning's Building.

DR. H. BERGSTEIN,

PHYSICIAN AND SURGEON.

OFFICE—Sunderland's Building, Rooms 1 and 2, Virginia Street, Reno. Hours, 2 to 4 P. M. Sundays, 10 A. M. to 12 M. only. Residence Nevada Hospital for Mental Diseases. Telephone in office, a key to which may be obtained at John Sunderland's store or W. Pinniger's Drug Store. my16

F. L. GOULD. A. J. CHALMERS.

CIVIL AND MECHANICAL ENGINEERS.

U. S. MINERAL DEPUTIES.

OFFICES—Thompson Block, Virginia Street, Reno, and Fox building, Carson City, Nev.

DR. E. C. PHELPS.

DENTIST—OFFICE IN BANK OF NEVADA'S new building, Reno, Nev.

All operations in MODER DENTISTRY skillfully executed at reasonable rates and satisfaction guaranteed.

*** OFFICE HOURS—9 A. M. to 5 P. M.

JAS. F. DENNIS,

LAWYER

the Investment Building, Virginia street.

AN IMPECUNIOUS ONE.

THE BOLD GAME OF BLUFF HE PLAYED ON THE CONDUCTOR.

He Was Not a Gambler or a Drummer, but a Bank Clerk—According to the Man Who Tells the Story, He Ought to Be an Actor—Oh, It Was Wicked!

He sat in a hotel smoking room. The air was blue, but men were happy—happy and reminiscent. He stretched out his legs, thrust his hands deep into his pockets, and between the puffs spun this yarn:

"For dead cold, icy nerve I had always thought we traveling men took the cake. But the prettiest game of bluff I ever saw was put up by a man who was neither a drummer nor a reporter, but merely an overworked bank clerk who had applied for a leave of absence and gone south to recuperate. He had drawn a certain sum for the trip and resolved not to exceed it. Foolishly he had neglected to buy an excursion ticket, arguing that he might want to return by a different route. And then, as a matter of course, he found that he had spent his money not wisely but too well, so that he was hundreds of miles from home, ticketless and friendless and well nigh penniless. His checkbook was useless, for no one knew him and he must be identified.

"All this I learned later on. My acquaintance with him began on the train of one of the southern roads, when he asked me to stake him enough to see him home. I had already been 'touched' several times that trip, so, expressing every confidence in his probity, I declined the honor he would do me. He tried several other passengers with a like result. Then he gave it up, but made us all promise not to interfere with any game he tried to play.

"Presently the conductor came along. His impecunious one, his hat cocked over one eye, was peacefully sleeping in the corner of his seat, leaning toward an open window. The conductor shook him, gently at first, so that he stirred, and his hat dropped farther over his eye, but he did not wake. Then more roughly, saying, 'Come, sir, your ticket, please.'

"At that the impecunious one awoke with a big start. His hat flew out of the window, and he flew into a great rage. He swore at the conductor and abused him up and down, him and his forefathers unto the third and fourth generation. What did he mean by waking a man in that way? Didn't he know that rest was invaluable to an invalid? That such a sudden, rude awakening might be fatal to a weak heart? Were his nerves of no account? And now he had lost his hat and would catch cold. It was outrageous.

"The conductor bowed before the storm, and when it had somewhat abated offered to replace the hat at the first stopping place. 'And now, sir, let me see your ticket, please.'

"The impecunious one felt in all his pockets, went through them all again with a bewildered air. Finally he broke out: 'Why, you idiot, you, all my tickets, not only on this road, but straight through to Chicago, were in the lining of my hat, and you knocked it out of the window. I'm in a pretty pickle now. I haven't enough with me to buy a fresh set. This piece of idiocy will cost you your job. I'll report you to the company and teach you to be more careful how you startle a nervous man.'

"The conductor tried to soothe him, offered to take him through to the end of the division. But the impecunious one would not be appeased. Much good it would do him to be landed in some little nearby, one horse southern town hundreds of miles from nowhere. He wanted to get through to Chicago. He must get through. He had an appointment there that was worth thousands of dollars. Finally the conductor, by this time badly frightened, promised to get him tickets or passes all the way through, and the impecunious one subsided. And to the end of that road the conductor, having replaced the dear departed hat, maintained an humbly apologetic tone that would have wrung tears of blood from a stone.

"And it was only a bluff all so well carried out that the conductor was completely taken in, and the rest of us rubbed our eyes and wondered whether the impecunious one's attempt to touch us was not, after all, a dream.

"Later on, traveling over that same road, I told the conductor how he had been worked. And he said he knew it, for shortly after that trip he had received a letter and a check, the former confessing the fraud, the latter paying him the full price of the passage. And he added: 'That fellow was a genius. If he had made a fuss at first about his tickets, I'd have been on to him in a minute, but his tickets were forgotten. It was his nerves, his health, his heart, his hat that were of importance. And to think that he had no nerves, or health, or hat—or heart. Oh, it was wicked! But that man has missed his vocation. He ought to be on the stage.'"—Chicago Tribune.

Was It Fate?

Those who hold that no man can avoid his fate may find support for their doctrine in the experience of Charles J. Weller of Elkhart, Ind. He was employed at grinding at an emery wheel, but regarding the position as dangerous handed in his resignation. Five minutes before the time for ending his last day at the work the wheel burst and killed him.—Philadelphia Ledger.

Children Cry for Pitcher's Castoria

Buy Your Bread at

THE PALACE BAKERY.

Virginia Street, Opposite Bank of Nevada,
SCHOFIELD & KENDALL Props.

Fresh Bread, Pies and Cakes Daily.
Crackers of Every Description,
Nuts and Confections,
Fresh Candy, our own Make,
Soda and Ice Cream Soda.
Soda Fountain,
Fresh Fruits and Berries.

WEDDING CAKES A SPECIALTY.

Goods delivered to any part of the city free of charge. jel7tf

Nevada State Journal

PUBLISHED

DAILY AND WEEKLY.

All the Latest Telegraphic and Local News

Daily by mail, one year	$6 00
Daily by mail, six months	00
Daily by carrier, per week	15
Weekly by mail, one year	2 00
Weekly by mail, six months	1 00

THE JOURNAL JOB OFFICE

IS PREPARED TO DO ALL KINDS OF

JOB PRINTING

Promptly and Neatly

AT THE VERY LOWEST PRICES

CONSISTENT WITH FIRST CLASS WORK.

MANHOOD RESTORED "CUPIDENE"

This great Vegetable Vitalizer, the prescription of a famous French physician, will quickly cure you of all nervous or diseases of the generative organs, such as Lost Manhood, Insomnia, Pains in the Back, Seminal Emissions, Nervous Debility, Pimples, Unfitness to Marry, Exhausting Drains, Varicocele and Constipation. It stops all losses by day or night. Prevents quickness of discharge, which if not checked leads to Spermatorrhœa and all the horrors of Impotency. CUPIDENE cleanses the liver, the kidneys and the urinary organs of all impurities.

BEFORE AND AFTER

CUPIDENE strengthens and restores small weak organs. The reason sufferers are not cured by Doctors is because ninety per cent are troubled with Prostatitis. CUPIDENE is the only known remedy to cure without an operation. 3000 testimonials. A written guarantee given and money returned if six boxes does not effect a permanent cure. $1.00 a box, six for $5.00, by mail. Send for FREE circular and testimonials.

Address DAVOL MEDICINE CO., P. O. Box 2079, San Francisco, Cal. For Sale by

FOR SALE BY WM. PINNIGER.

CURFEW TIDE.

The thrushes sing in every tree,
The shadows long and longer grow;
Broad sunbeams lie athwart the lea;
The oxen low;
Round roof and tower the swallows slide;
And slowly, slowly sinks the sun,
At curfew tide,
When day is done.

Sweet sleep, the nighttime's fairest child,
O'er all the world her pinions spreads;
Each flower beneath her influence mild
Fresh fragrance sheds;
The owls, on silent wings and wide,
Steal from the woodlands, one by one,
At curfew tide,
When day is done.

No more changing the rookery rings
With voice of many a noisy bird;
The startled wood dove's clattering wings
No more are heard;
With sound like whispers faintly sighed,
Soft breezes through the treetops run,
At curfew tide,
When day is done.

So may it be when life is spent,
When ne'er another sun can rise,
Nor light one other joy present
To dying eyes;
Then softly may the spirit glide
To realms of rest, disturbed by none,
At curfew tide,
When day is done.

—S. Cornish Watkins in Chambers' Journal.

Do not think of knocking out another person's brains because he differs in opinion from you. It would be as rational to knock yourself on the head because you differ from yourself ten years ago.—Horace Mann.

In 1880 the gross product of the woolen mills was valued at $267,000,000; ten years later it had increased to $338,000,000.

With a woman it is a struggle to provide something for the inner man, and with a man it is an effort to provide something for the outer woman.

THE MOST remarkable cures on record have been accomplished by Hood's Sarsaparilla. It is unequalled for all BLOOD DISEASES.

THE ELITE,

B. RICHARDSON. H. RITER.

Riter & Richardson, Props.

Corner of Virginia Street and Commercial Row, Reno, Nevada,

Wines, Liquors and Cigars.

Fancy and Hot Drinks a Specialty.
Hot Soup Every Day From 11 to 2
Side Lunch Every Day.

Furnished Rooms Up Stairs.

TRUCKEE MARKET

Holcomb & Grob, Proprietors

Dealers in Meats of All Kinds.

Finest of Beef, Pork, Mutton, Veal,

LAMB IN SEASON.

Sausages of all Kinds a Specialty.
Virginia Street, Reno, Nev. jan1tf

ALFRED NELSON

In order to make room for his new stock of goods will sell the old stock of

Gents' Furnishing Goods,

At Marvelously Low Prices.

CALL AND GET MY PRICES.

RUHE & MIDDOUR,

WHOLESALE & RETAIL DEALERS IN

BEEF

Mutton, Pork, Sausages, Veal, Etc

Meat delivered to all parts of the city
Shop—Commercial Row Reno Nev.

C. E. SKINNER,

ARTISTIC PORTRAITS.

A GOOD PHOTOGRAPH

Makes one of the Best of

CHRISTMAS PRESENTS.

Don forget this in making out your list, and come early in order that they may be finished in time.

I make the CABINET, CORONA, PARISPANEL and LARGER.

Can enlarge that picture, or fill that locket for you.

Prices According to Grade.

C. E. SKINNER,
Riverside Gallery.

FIFTY-CENT COLUMN.

All classes of legitimate advertisements not exceeding six lines inserted in this column at 50 cents per week.

Fine Old Whisky.

Wm. Thompson has in stock 40 gallons hand-made Hermitage sour mash whisky, manufactured by W. A. Gaines & Co., Kentucky, suitable for medical or other purposes. It was bought from Booth & Co., Sacramento, when they closed out business. It has never been adulterated or mixed and is 14 years old. It will be sold by the gallon or at $2 50 per bottle. j22w1.

Seamstress.

A seamstress would like engagements in families; charges reasonable. Address,
SEAMSTRESS,
P. O. box 411,
j22w1. Reno, Nev

Address.

An address will be given at the Baptist Church January 25th at 7:15 P. M. by the Rev. Mr. Freeman. Subject: "The Relation of the Church to Temperance." A cordial invitation is extended to all j17w1.

Situation Wanted.

An experienced man wants a situation as bookkeeper. Will do any kind of clerical work. Address, "ACCOUNTANT,"
j17tf. Reno, Nevada.

Lost.

A Knight's Templar Maltese cross or cross of the Order of Malta has been lost. A suitable reward will be paid for its return to this office. j17w1.

Shadow Social.

A Shadow Social will be given Friday evening, January 24th, in the basement of the Congregational Church. The proceeds will be used for liquidating the church debt. Interesting program, and everybody invited. Admission, including ice cream and cake, 25 cts. j10td

Rooms or Board.

Furnished rooms with or without board can be had at Mrs. S. M. Jamison's, corner of 3d and West streets Apply at residence.
j16w1.

For Sale.

Fine Homes and Lots and Blocks and 20-acre and 30-acre Tracts, with water. North side of the railroad, opposite the Reduction Works, and also trees, plants and shrubs by the millions, at the Reno and Mt. Hope Nursery.
j14tf STEPHEN CONNER.

City Carriage.

Eugene Haydon is ready to attend orders for day or night with his new hack. Attendance at theaters, balls or parties a specialty. Hack will be at all trains. j14 2w

Found.

Near Lemmon's ranch a wallet containing notes and receipts, which the owner can have by calling at this office. d8tf

For Rent.

House, stable, sheds, etc., with orchard for rent, south side of river. For terms inquire of j4 H. RITER.

Pure Wines and Brandies.

I have just received a carload of California wines and pure grape brandy which I will sell at prices that defy competition.
A. T. DORMIO & CO.,
d20tf Cor. Fifth and Nevada Sts., Reno, Nev.

Cheap Hay.

I hav 300 tons of No 1, bright alfalfa hay in Mason Valley for sale at $2 50 per ton. Good corrals, feed boxes and swift running water HENRY WOOD.
Nevada Hospital for Mental Diseases, Box 547. nov17tf.

For Rent or Sale.

The property at the corner of Fourth and Sierra streets, in the town of Reno, occupied by W. J. Luke as a blacksmith shop, together with other structures on the premises, is for sale or rent. Apply to W. Webster, Reno
5tf WATERHOUSE & LESTER.

High Grade Pianos.

C. J. Brookins has a varied assortment of first-class, high-grade pianos which he offers for sale on the installment plan, at exceptionally low terms. Better see him before looking elsewhere. Sept15tf.

How to Make Money.

Money can be made by purchasing one of the most prosperous business houses on the coast. To the right man this is a fine opening. Satisfactory reasons for selling. Apply to T. P. Bradshaw, Reno, or to Thomas Shone, Winnemucca, Nevada. sep5tf.

Fine Wines for Sale.

F. Mars of the Swiss Hotel has received a carload of choice California wines of ripe age, comprising clarets, white and sweet wines, which he will sell at marvelously low rates. He has purchased an elegant delivery wagon and will deliver goods free to any part of Reno. au21t

RAMBLER and Waverly Bicycles.

E. C. Harris is agent for the above wheels. He also does all kinds of repairing on bicycles. He keeps a full stock of sporting goods. Shop in First National Bank building, Second street. m14tf.

Fresh Milk.

If you want pure, fresh milk call on White & Steele. They deliver milk to any part of the city, morning and evening. The cleanliness of their dairy and surroundings is their pride Give them a trial. jy2tf

Best Milk System.

The bottled milk system introduced here by the Reno Creamery Dairy is adopted in all the principal cities and approved by boards of health. my23tf

Found.

Having found a suitable office in room No. 1, Nevada Bank building, I am prepared to prosecute the business of Real Estate and Insurance Agent under more favorable circumstances than ever. Bargains in Nevada and California real estate. Call and see
m17tf. T. P. BRADSHAW.

Washoe Lunch Counter and Saloon.

For a fine meal or a cool glass of beer, best of liquors of all kinds or a good cigar call at the Washoe Lunch Counter and Saloon. A private dining room has been placed at the rear of the counter.
BLOCK & CLAUSEN, Props

PARK PENNYROYAL PILLS.

The celebrated Female Regulator are perfectly safe and always reliable. For all irregularities, painful menstruations, suppressions, etc., they never fail to afford a speedy and certain relief. NO EXPERIMENT, but a scientific and positive relief, adopted only after years of experience. All orders supplied direct from our office. Price per package, $1.00, or six packages for $5.00, by mail postpaid. EVERY PACKAGE GUARANTEED. Particulars (sealed) four cents All correspondence strictly confidential.

PARK REMEDY CO., Boston, Mass.

NOTICE TO CREDITORS.

IN THE MATTER OF THE ESTATE OF J. N. Wallace, deceased—Notice is hereby given by the undersigned administrator of said estate to the creditors of and all persons having claims against said deceased to exhibit the same with the necessary vouchers within four months from the first publication of this notice to the said administrator at the office of T. V. Julien on Virginia street, Reno, Nevada. JOHN B. WILLIAMS, Administrator.
Dated January 7, 1896 j8w4

SUMMONS.

IN THE SECOND JUDICIAL DISTRICT Court of the State of Nevada, in and for Washoe county. The State of Nevada sends to Ernest Leslie Parker greeting: You are hereby required to appear in an action commenced against you as defendant by Mary Catherine Parker as plaintiff in the Second Judicial District Court of the State of Nevada, in and for the county of Washoe, and answer the complaint therein within ten days after the service on you of this summons (exclusive of day of service), if served in said county, or twenty days if served out of said county, but within said District, and in all other cases forty days; or judgment by default will be taken against you according to the prayer of said complaint. The action is brought to recover a decree of divorce forever, dissolving the bonds of matrimony now existing between you and said plaintiff on the grounds of desertion by you of plaintiff for more than one year last past, prior to the commencement of said action; also for failure on your part to provide plaintiff with the common necessaries of life for more than one year last past, prior to the commencement of this action; also to be awarded the care, custody and control of the two minor children, Ernest Martin Parker and Violet Kinau Parker, the issue of said marriage between you and said plaintiff.

All of which will more fully appear from the complaint, which is on file in the office of the Clerk of said Court, at Reno, in said county, and to which you are especially referred. And you are further notified that if you fail to appear and answer said complaint, the said plaintiff will apply to the Court for the relief demanded.

In testimony whereof I have hereunto set my hand at Reno this 10th day of December A. D. 1895. H. A. WALDO,
de62w6 Attorney for Plaintiff.

NOTICE TO CREDITORS.

ESTATE OF ELLEN LIEVRE, DECEASED. By order of the District Court of the State of Nevada, in and for Washoe county, issued December 3, 1895. Notice is hereby given by the undersigned executor of the above named estate, to the creditors, and all persons having claims against the said deceased, to present the same, with the necessary vouchers, within four months of the first publication of this notice to the undersigned at his place of business, the Toronto Restaurant, in Reno, Nevada, or be forever barred. EUGENE LIEVRE,
Executor.
Reno, Nevada, December 5, 1895. 1m.

BISHOP'S PHARMACY,

COMMERCIAL ROW, - - RENO, NEV

PRESCRIPTIONS
COMPOUNDED. TOILET ARTICLES.
DRUG NOVELTIES

CASCARINE, FOR THE BLOOD.

Superior to all SARSAPARILLAS for cleansing and building up the system. 7-3tf

E. A. MORRILL,

Virginia Street, - Reno, Nevada.

Manufacturer of and Dealer in

Harness, Saddles, Whips,

ROBES, ETC.

Carriage Trimmings and Repairing a Specialty.

Orders by mail promptly attended to.

NEW PALACE BAKERY.

East side Virginia Street.

Fresh, Wholesome Cakes, Pies and Bread Constantly on Hand.

ICE CREAM SODA AND ICE CREAM

At All Hours.

Fresh Candy and Nuts
Wedding Cakes a Specialty
Toys and Fancy Articles
Goods delivered free to any part of the city
JOHN PETERSON, Proprietor.

C. J. BROOKINS

Dealer in almost everything.

BOOKS, STATIONERY and SCHOOL SUPPLIES

PIANOS, ORGANS, and all kinds of Musical Instruments.

Fruits and Nuts, Candy Factory, Groceries, etc.

Pianos sold on $10 monthly installments.

NEW BRICK BUILDING.

South of S. P. Depot — — RENO, NEVADA

S. ARMANKO. D. W. DUNKLE

DUNKLE & ARMANKO,

Have a Large and Fresh Stock of

Cigars, Tobaccos, Pipes,

Notions, Stationery, Toilet Articles.

NEAT CLUB ROOMS ATTACHED

Commercial Row, Reno, Nev.

ANNUAL MEETING.

THE ANNUAL MEETING OF THE STOCK holders of the Orr Water Ditch Company will be held at the office of T. V. Julien Virginia street, Reno, Nev.,

Saturday, January 11, 1896,

At 1 P. M., for the election of a Board of Trustees to act for the ensuing year, and for the transaction of such other business as may come before the meeting.
de22td C. GULLING, Secretary

NOTICE TO THE PUBLIC.

AS MY WIFE, MRS. MARGARET SKINNER and I are living apart for what I deem good and sufficient cause, I hereby notify all whom it may concern not to trust her on my account, as I will not be responsible for nor pay any bills contracted by her from and after this date. C. E. SKINNER.
Reno, Nev., December 18, 1895. 30d

NewspaperARCHIVE®